

ALTERATIONS

NO	DESCRIPTION	AUTHORITY	BY	DATE	APP'D
----	-------------	-----------	----	------	-------

REFERENCE PLANS					
NO	TITLE	DB	FELS	PLAN NO	PLAN BY

GENERAL NOTES

PRINT RECORD

NO. PRINTED	DATE PRINTED

OWNER: **ASIAN LIFT PTE. LTD.**  
 PROJECT MANAGER: **ASIAN HERCULES II**  
 PROJECT ENGINEER: **ASIAN HERCULES II**  
 PRODUCTION DEPT.: **ASIAN HERCULES II**  
 QA DEPT.: **ASIAN HERCULES II**  
 PURCHASING DEPT.: **ASIAN HERCULES II**  
 ENGINEERING DEPT.: **ASIAN HERCULES II**

APPROVED BY: \_\_\_\_\_ DATE: \_\_\_\_\_

DESIGNED BY: DEN BOER HULL/DB No.: B 235  
 DRAWN: db/cw ENGR. PROJECT No.:  
 CHECKED: \_\_\_\_\_ DESIGN APPROVED: \_\_\_\_\_

JOB: 3200T SHEERLEG CRANE VESSEL  
 ASIAN HERCULES II

TITLE: **HOISTING DIAGRAM**

SHEET 1 OF 3 SHEETS  
 FELS PLAN NO.

NOTE:  
 OUTREACH AND HOISTING HEIGHT ARE MEASURED WITH THE PONTOON AT EVEN KEEL  
 TWO TACKLES RIGGED IN A-FRAME AND TWO TACKLES RIGGED IN JIB

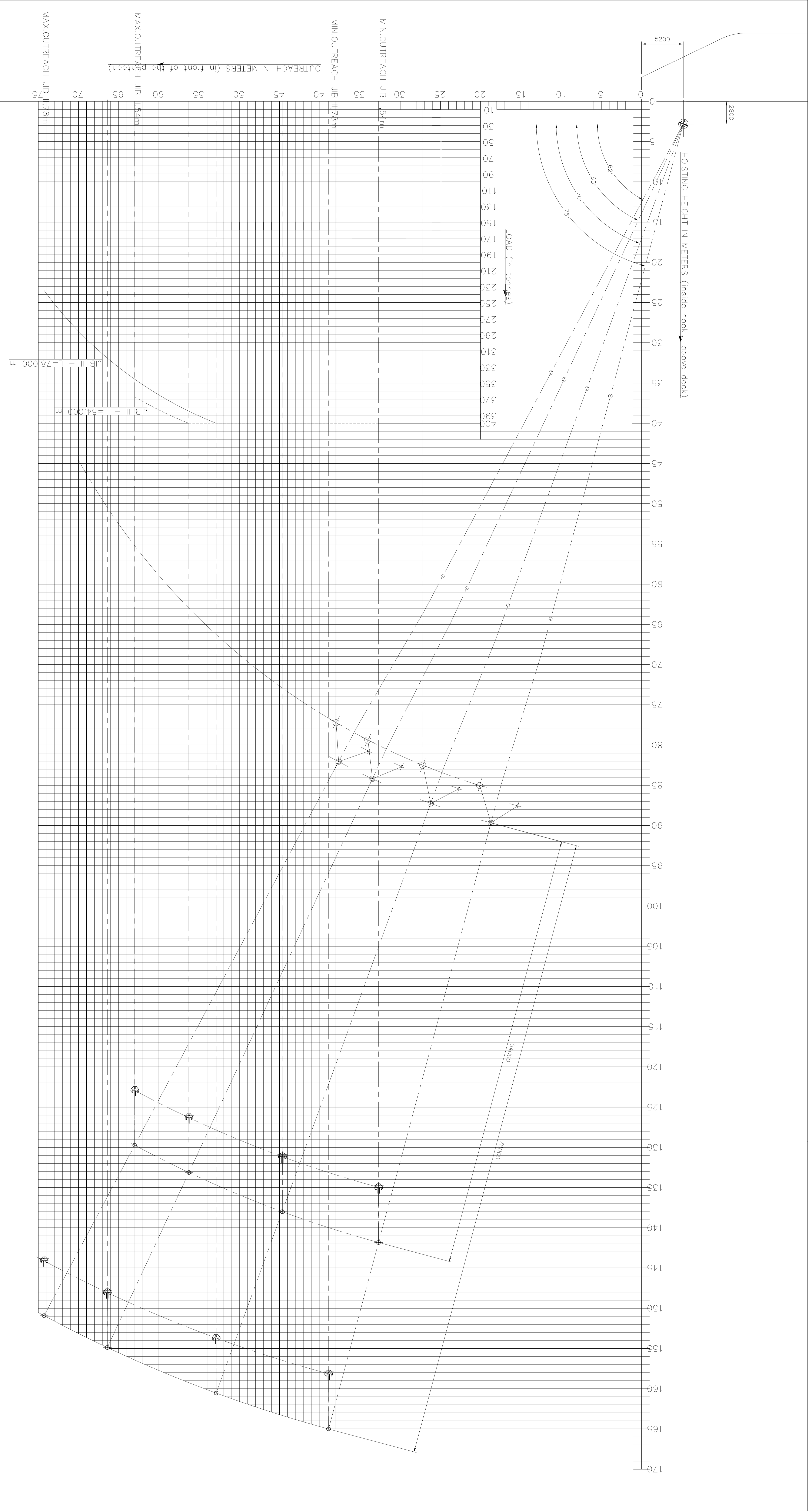

revision	date	name	revision subject

approved: \_\_\_\_\_ date: \_\_\_\_\_

project: 3200 T. SHEERLEG CRANE VESSEL ASIAN HERCULES II  
 part: INLAND WATERS - A-FRAME IN POSITION  
 title: LOAD IN JIB II, 78 AND 54 METERS.  
 date: 13-12-1995  
 scale: 1:200  
 ident. to ship no.: 2116-37-27  
 revision: 0

ASIAN LIFT PTE. LTD.  
 FAR EAST LEVINGSTON SHIPBUILDING LTD.  
 31 Shipyard Road, Jurong Town, Singapore 2662.  
 FELS